house view from river

WOODHOUSE

Our Woodhouse has just reopened in August 2025, since closing in April 2023 due to nearby construction works, refurbished in a higher standard than before. Woodhouse sits beside River Selaru & with existing trees maintained, to allow guests to experience life in nature, with a gated private access to the river.

house view from river

WOODHOUSE

From the comforts of a house with all the facilities - air-con, WiFi, hot water showers, cooking facilities, you can experience at Woodhouse a direct connection with the river and nature. A river living experience.

There is a hammock hung at a mini 'island' area around the river, so that you can laze around a sunny afternoon.

A few spotlights from the house, allows guests to play in the river even during evening / night time.

The river is shallow enough to soak your feet at some areas, but does have deep pockets at various sections to submerge your entire body beneath as well.

A private gated access to the river below, just a step away from the house

BBQ facing the river. BBQ facilities are provided: charcoal, firestarters, satay fan, foil, tongs, lighters

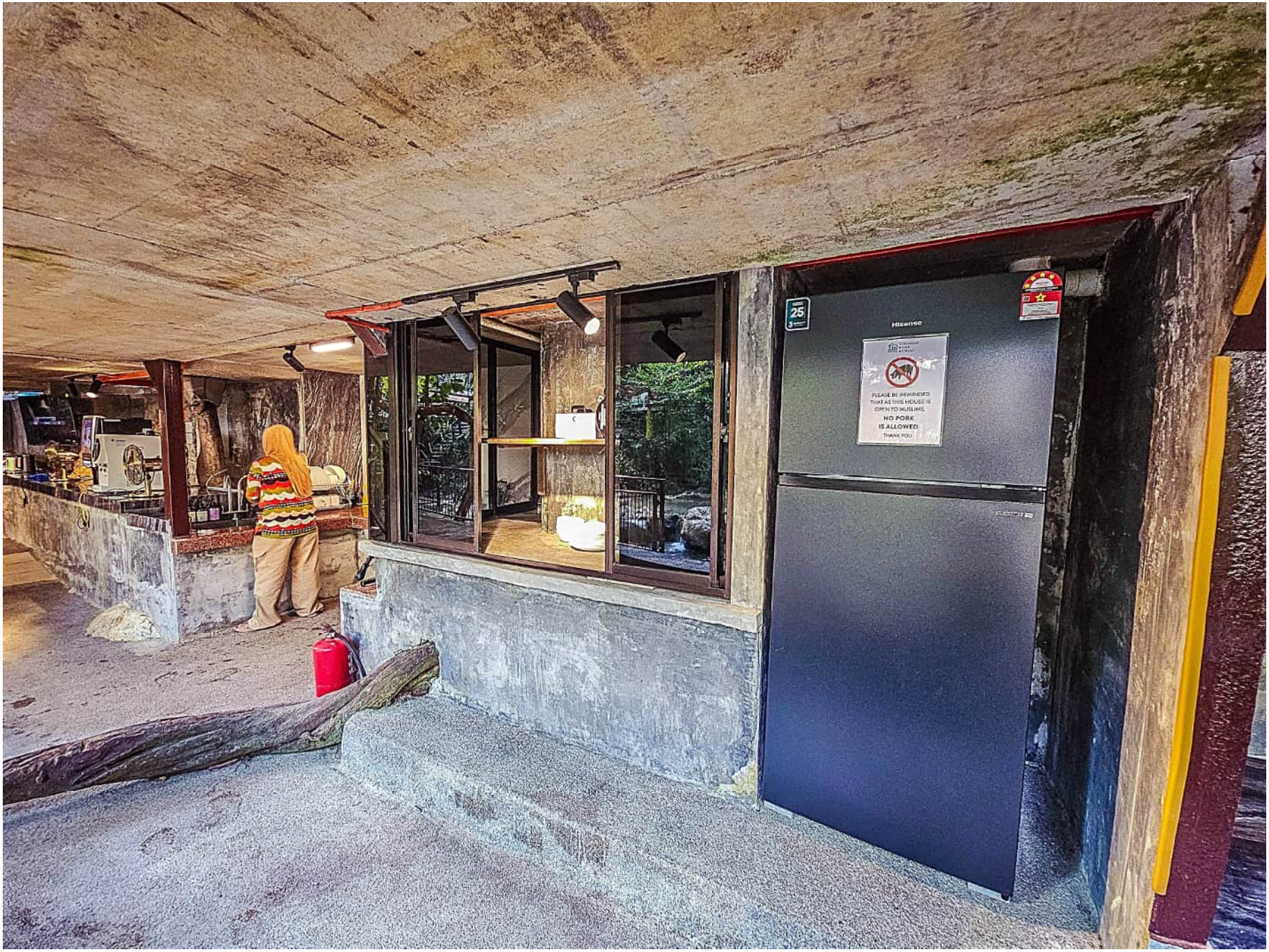

A large fridge + freezer provided so you can store your stuff - we provide butter & jam, oranges,eggs in the fridge upon arrival for next day's breakfast provision

For your cooking use, we provide (all shown in photo above) plates, bowls, cups, pestle and mortar, half boiled egg maker, gas stove with extract hood, pots, pan, wok, cleaver, knives, chopping board, utensils, cutleries, sabun samak, hand soap, dish detergent.

TV KITCHEN

Firenzzi

You can store stuffs in the cupboard shown. In the cupboard you will find first aid kit, extension (for use with steamboat pot provided), coils, repellent, soya sauce, salt, coffee & creamer sachets (not shown), teabags, sugar & brown sugar

We provide oranges in the fridge for you to enjoy freshly pressed orange juice for next morning's breakfast.

There is a hot drink dipenser for you to enjoy white coffee, teh tarik & hot chocolate during your stay. There is also a Cuckoo water dispenser for hot, room temp & cold water during your stay.

There is a 50 inch smart TV at the dining area, Netflix and Youtube is available. Also provided for your cooking use: Oven, Microwave oven, Rice cooker, Steamboat pot, Toaster & Hot water kettle

The dining table is a large wood slab with some comfortable armchairs. can watch TV when having your meal.

The dining area overlooks River Selaru. You are close to nature at all times.

The dining area overlooks River Selaru. You are close to nature at all times.

The main entrance of Serendah River Retreat, the building behind is our Riverside Suite & Worker Quarters.

The entrance leads to a bridge to cross to reach Woodhouse. This bridge has a gate which can be opened via a remote (guest will receive this during check in).

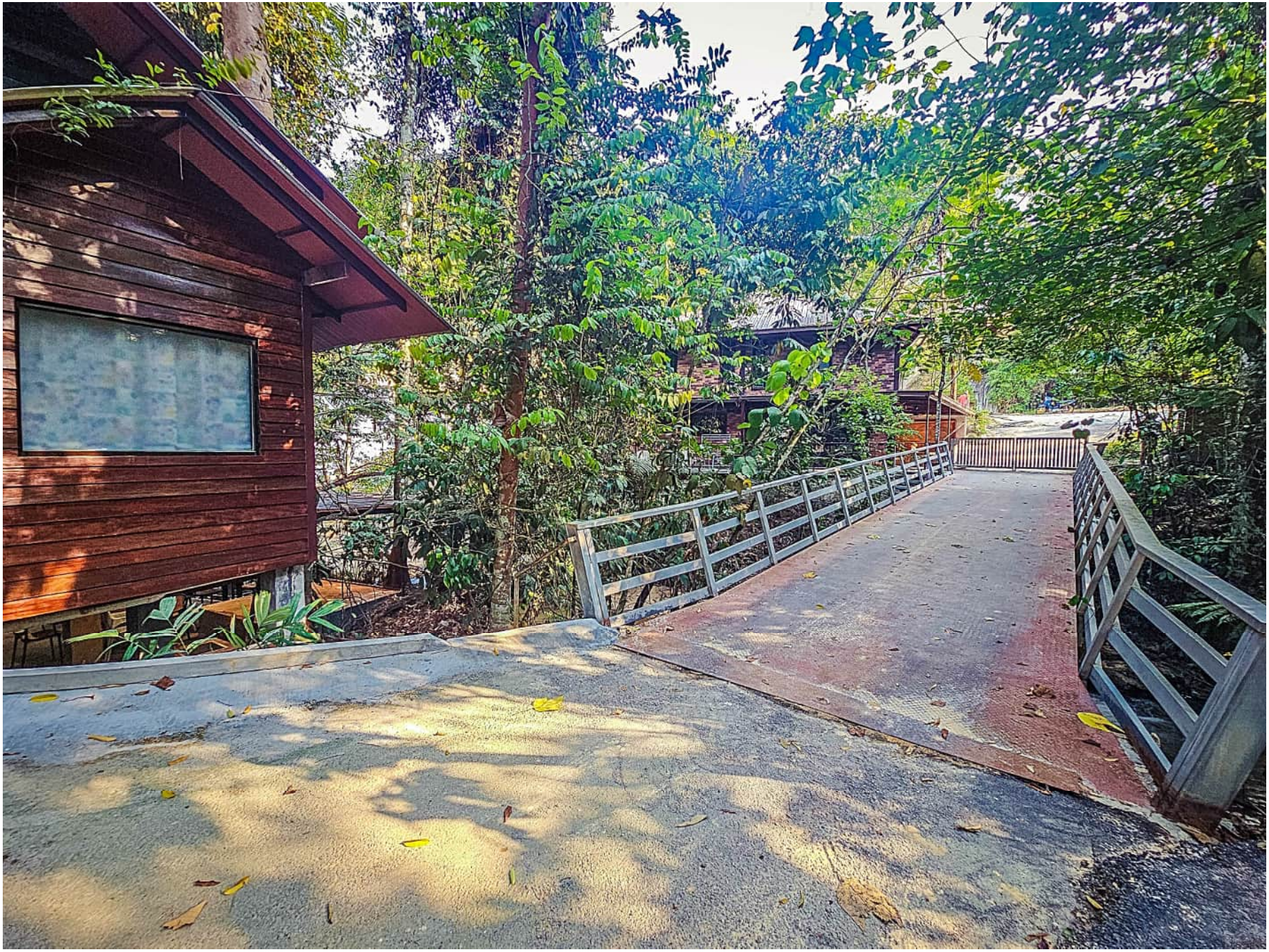

The other side of the bridge. Woodhouse is immediately adjacent. There is a secondary entrance here to enter kitchen area downstairs directly.

You can park directly in front of the Woodhouse. Here is Woodhouse tucked in between large mature forest trees. We do not remove large trees. This enhances the forest living experience.

entrance *WOODHOUSE*

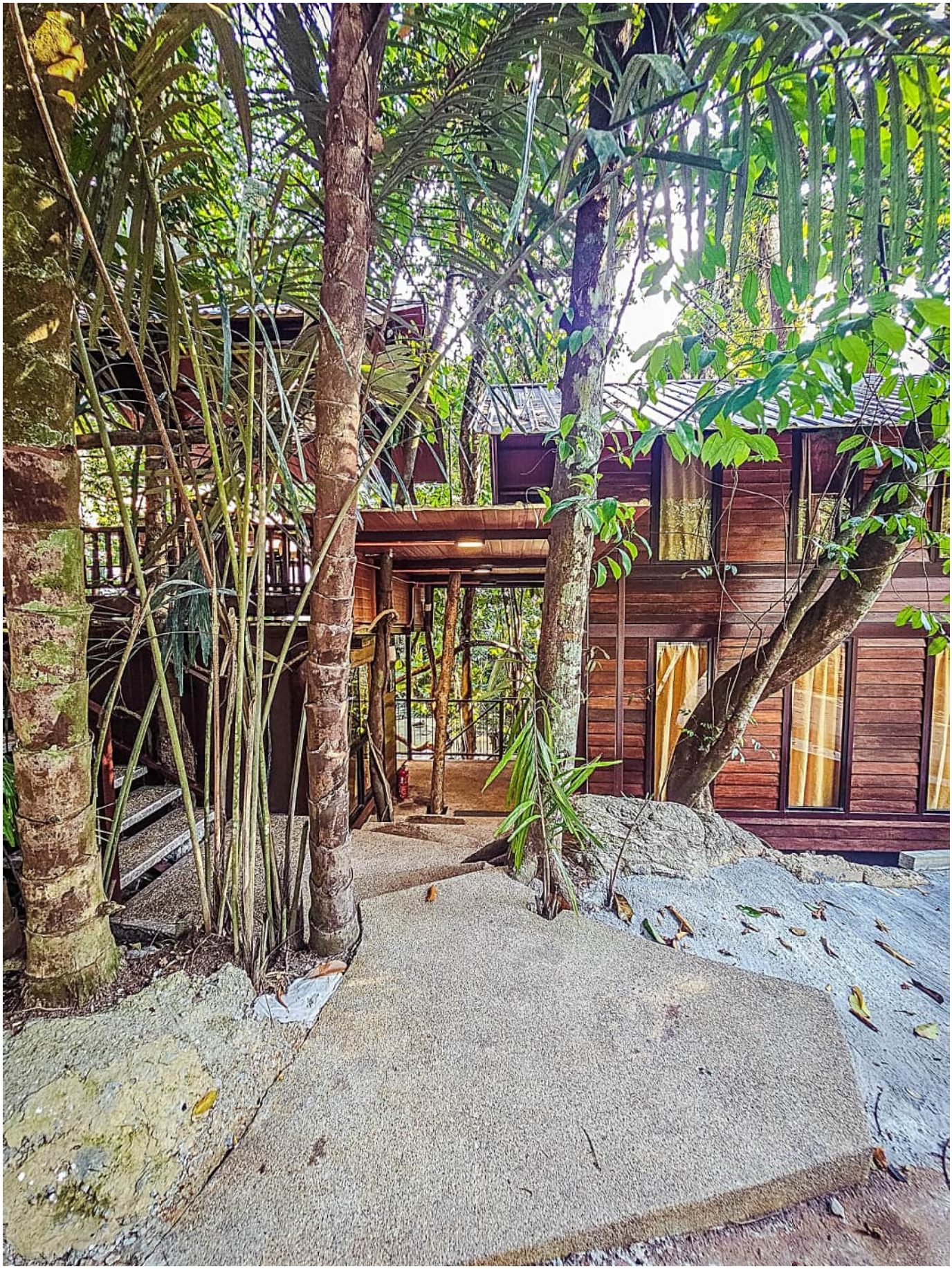

A few steps forward and there are two paths: left up the stairs to Merbau Bedroom, rooftop open deck & rooftop gazebo; or straight down the steps to the other 3 Bedrooms + stairs to kitchen & river.

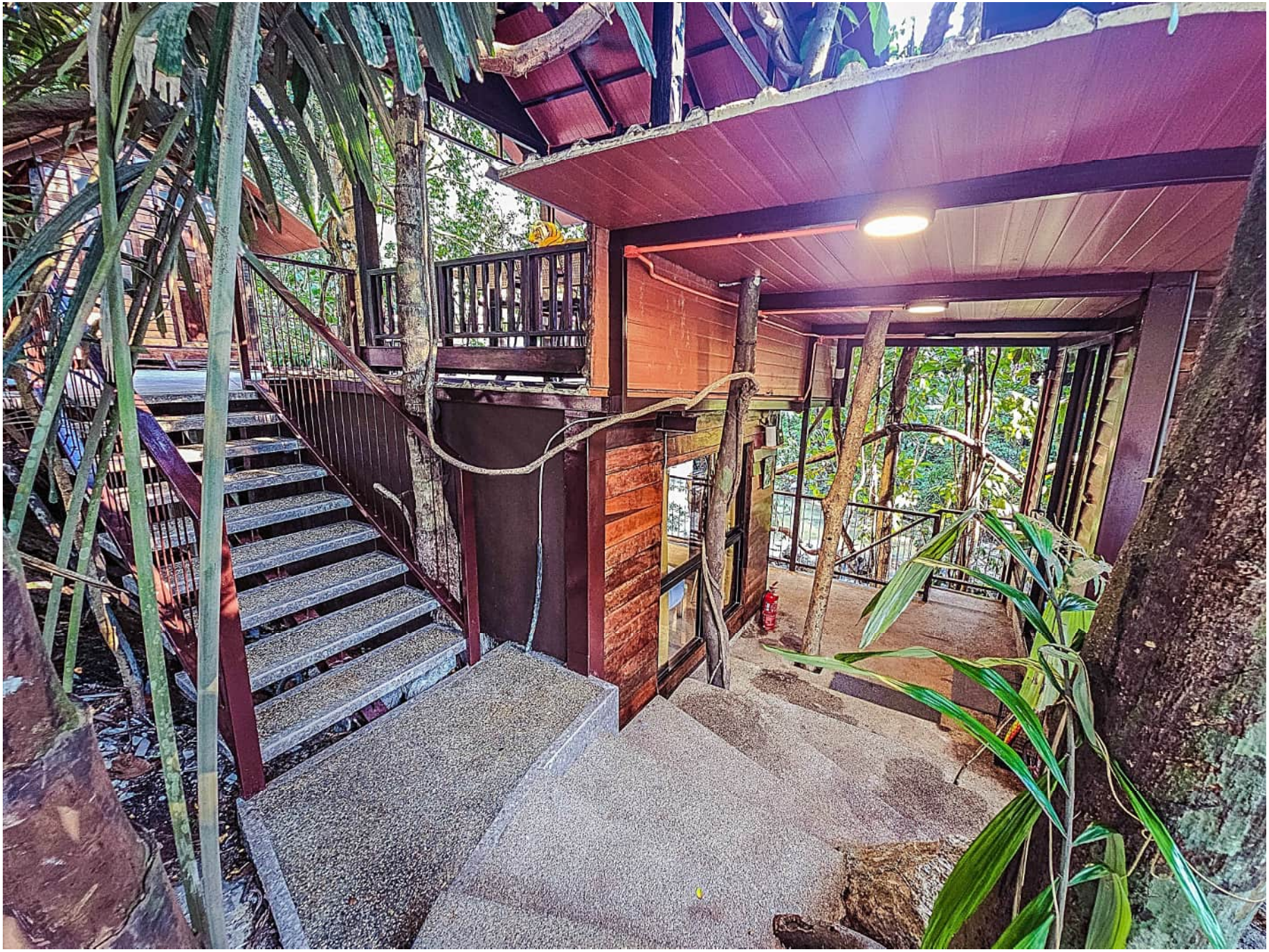

A few steps forward and there are two paths: left up the stairs to Merbau Bedroom, rooftop open deck & rooftop gazebo; or straight down the steps to the other 3 Bedrooms + stairs to kitchen & river. There are umbrellas available here (partially hidden in this photo)

entrance foyer *WOODHOUSE*

Up the stairs to Merbau Bedroom, rooftop open deck & rooftop gazebo

The rooftop open deck area is surrounded with large forest trees and is gated for privacy.

The rooftop open deck area is surrounded with large forest trees. Your group can host some outdoor activities here.

There is a gazebo here, where you can have some food here, or just hang around whole day.

We allow the existing trees to penetrate the building from the ground below.

rooftop gazebo

WOODHOUSE

We have a tiger doll helping to guard the house, to scare any monkeys that come.

rooftop deck *WOODHOUSE*

There is another table set beside Merbau bedroom on the open deck.

Merbau Bedroom 1 is a stand alone wooden structure accessed via the open deck. The bedroom does not get hot during the afternoon, as there are plenty of shade from the large forest trees and the roof has insulation.

Merbau Bedroom 1 is air-conditioned, with a ceiling fan, with a bunk bed (sleeps 2 pax) + sofa bed (sleeps 2 pax) + attached bathroom with hot water shower. Hairdryers, towels, prayer mat (sejadah) & kiblat sign provided.

Merbau Bathroom 1 *WOODHOUSE*

The attached bathroom has hot water handheld shower / rainshower. Toilet roll, hand soap, hair shampoo, body soap and towels provided.

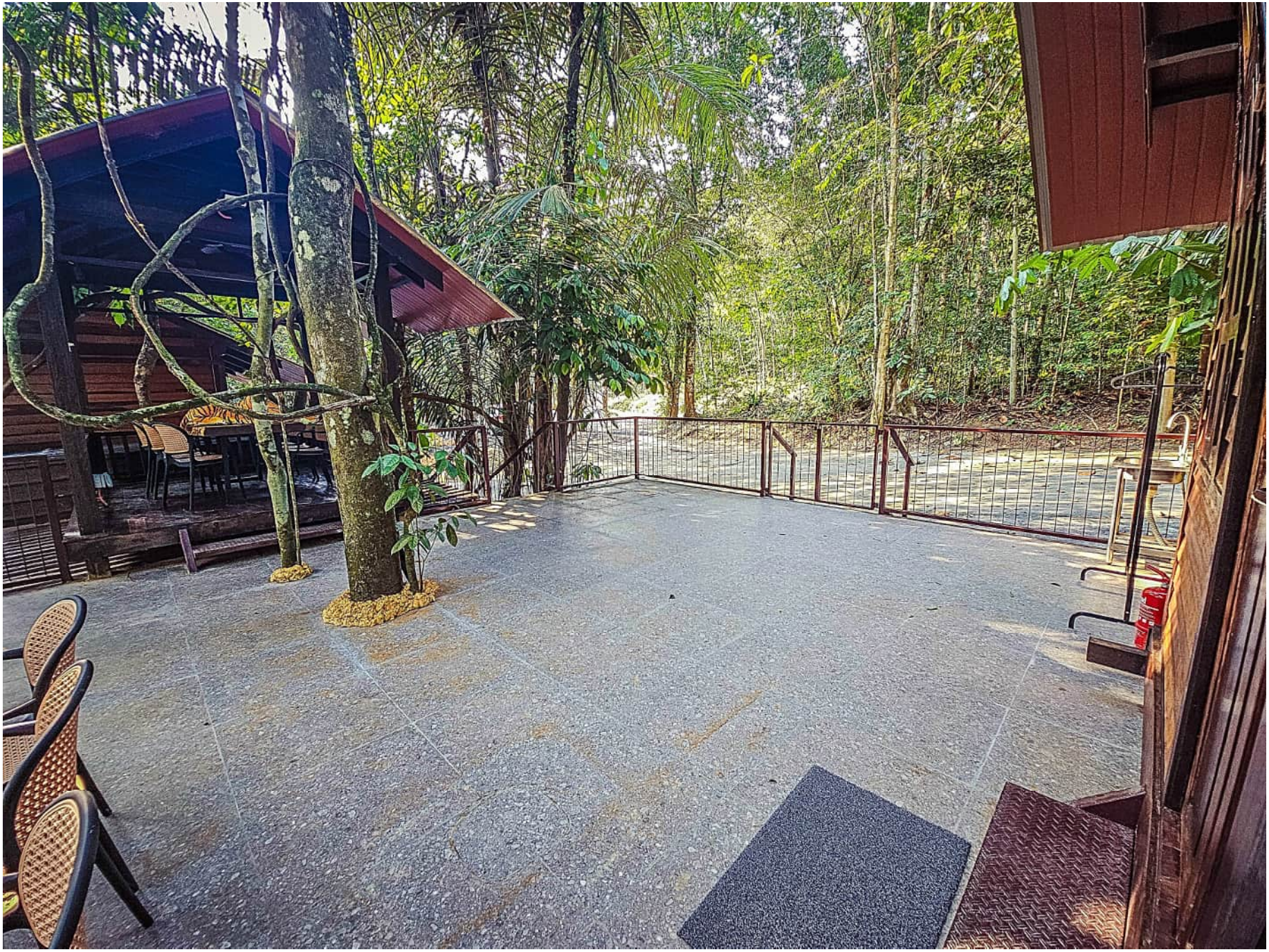

The rooftop open deck area is spacious and surrounded with large forest trees which provides shade and keeps the space cool.

Your group can host some outdoor activities here.

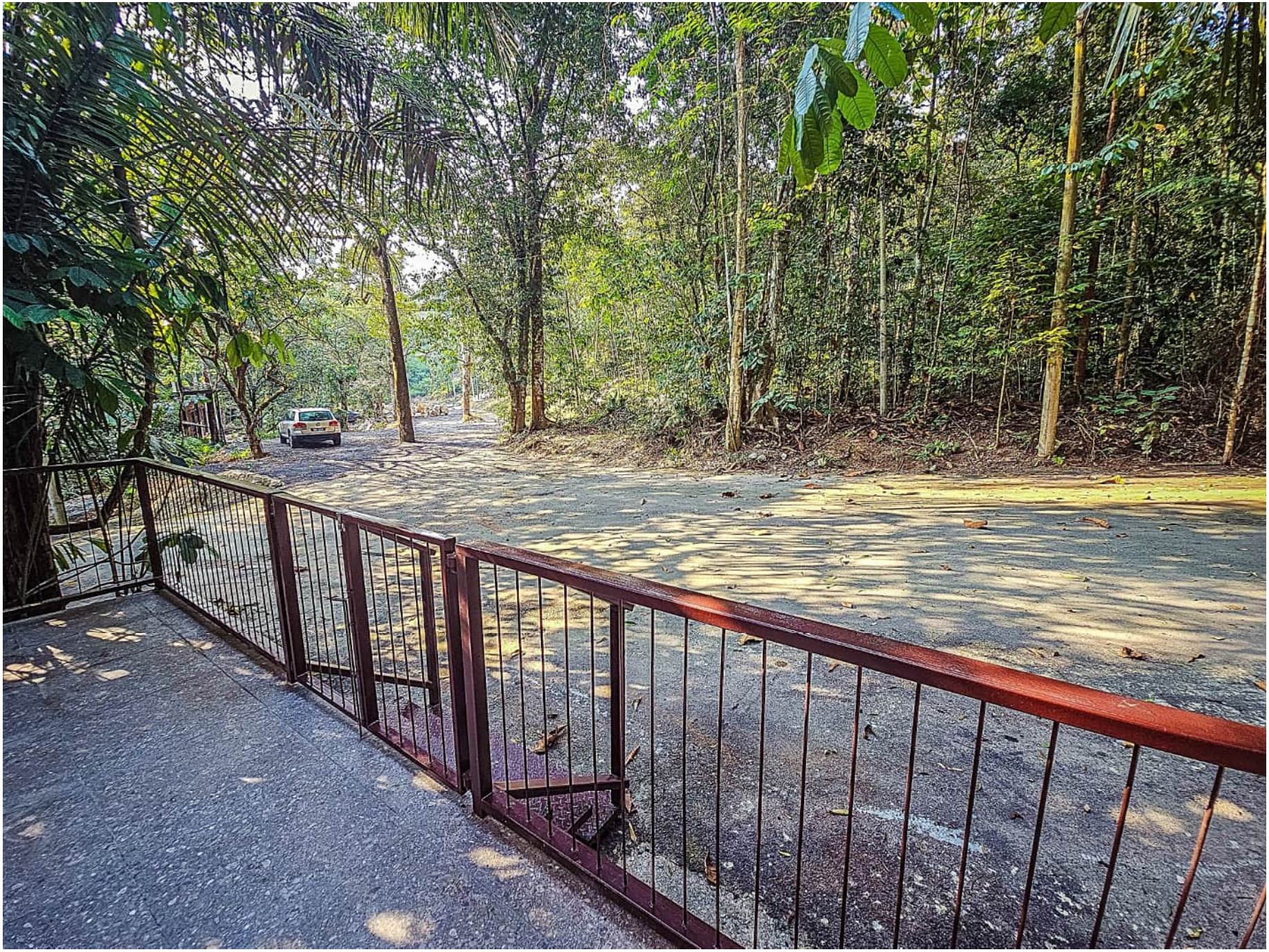

Parking area is directly beside the Woodhouse, which is very convenient. The space is huge so plenty of cars can park. There are no parking fees. The gates provide privacy to deter other wandering guests.

deck to lower floor *WOODHOUSE*

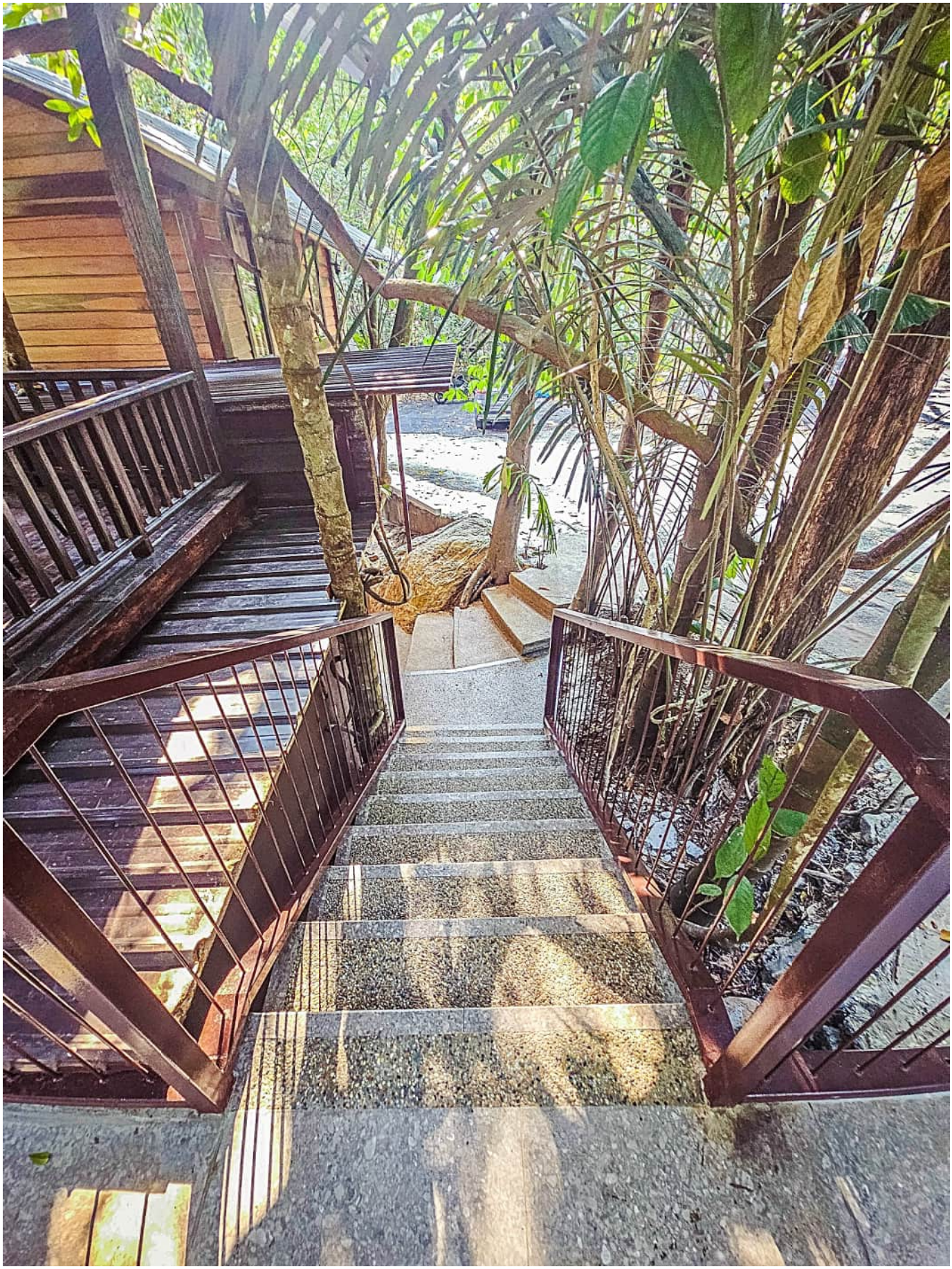

Staircase with handrails leading to the lower floors.

entrance foyer

WOODHOUSE

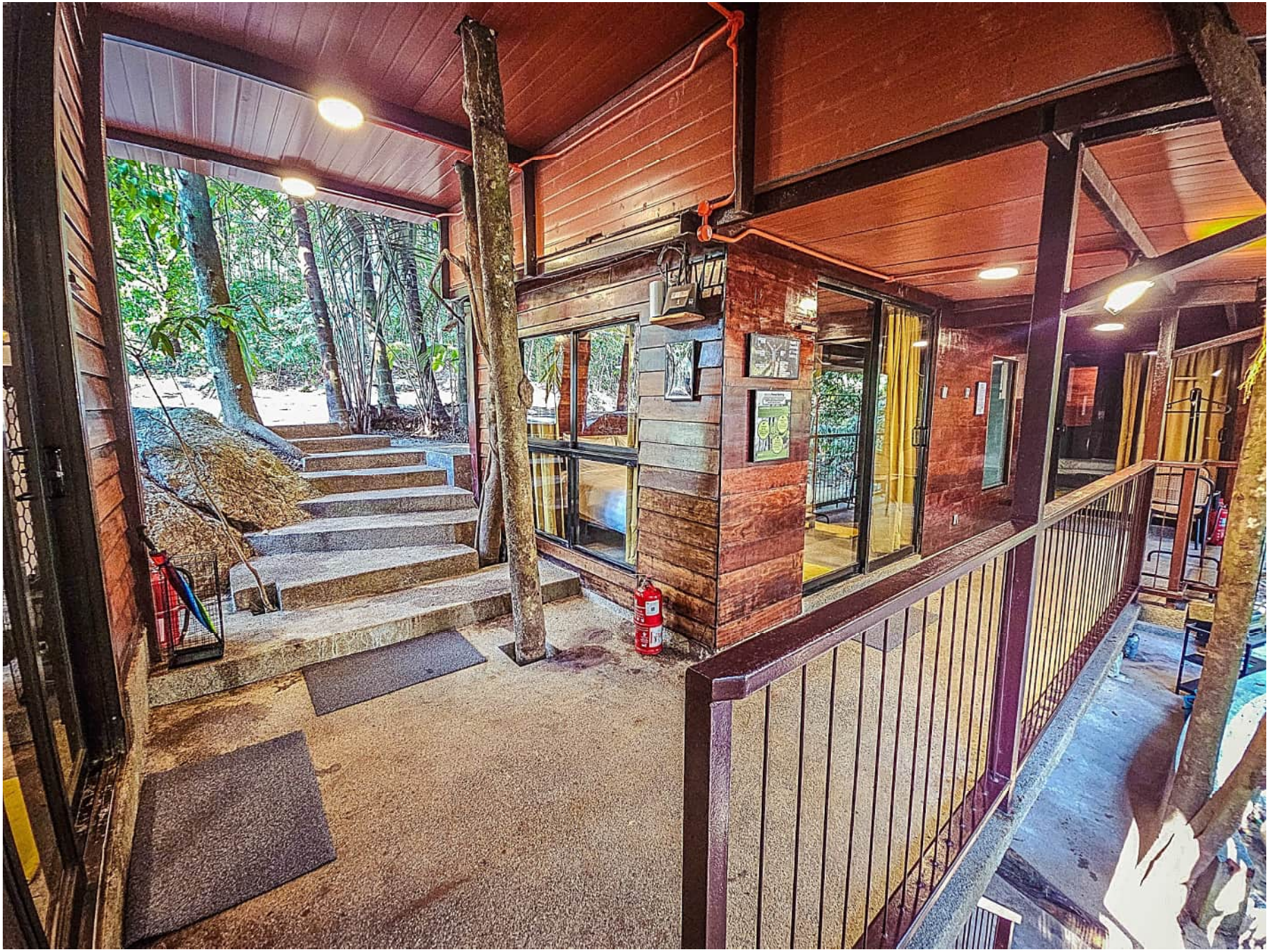

On this floor, you will find another three bedrooms. In this photo on the far left is Chengal Bedroom (two storey bedroom), Kempas Bedroom in the middle & Balau Bedroom at the end of the corridor. All bedrooms area air-conditioned, accessed via glass sliding doors & with attached bathroom.

The three bedrooms face Sungai Selaru below. Notice how the large forest trees embrace the building, wrapping it in nature.

Chengal Bedroom 2 is a two storey structure. This bedroom sleeps max 9 pax.

Chengal Bedroom 2 on the lower floor has a sofa bed (sleeps 2 pax) & a king sized bed (sleeps 2 pax), there is also access to an attached bathroom with hot water shower. There is an air-con unit here.

Chengal Bedroom 2's king sized bed (sleeps 2 pax).

The attached bathroom has hot water handheld shower / rainshower. Toilet roll, hand soap, hair shampoo, body soap and towels provided.

Chengal Bedroom 2 on the upper floor has three single beds (sleeps 3 pax) & a queen sized bed (sleeps 2 pax). There is an air-con unit here & ceiling fan.

Kempas Bedroom 3 *WOODHOUSE*

Kempas Bedroom is accessed via a glass sliding door from the balcony. Curtains are provided for privacy.

Kempas Bedroom 3 is ideal for one person or a couple as the bed is a king sized bed (sleeps 2 pax), there is access to an attached bathroom with hot water shower. There is an air-con unit here.

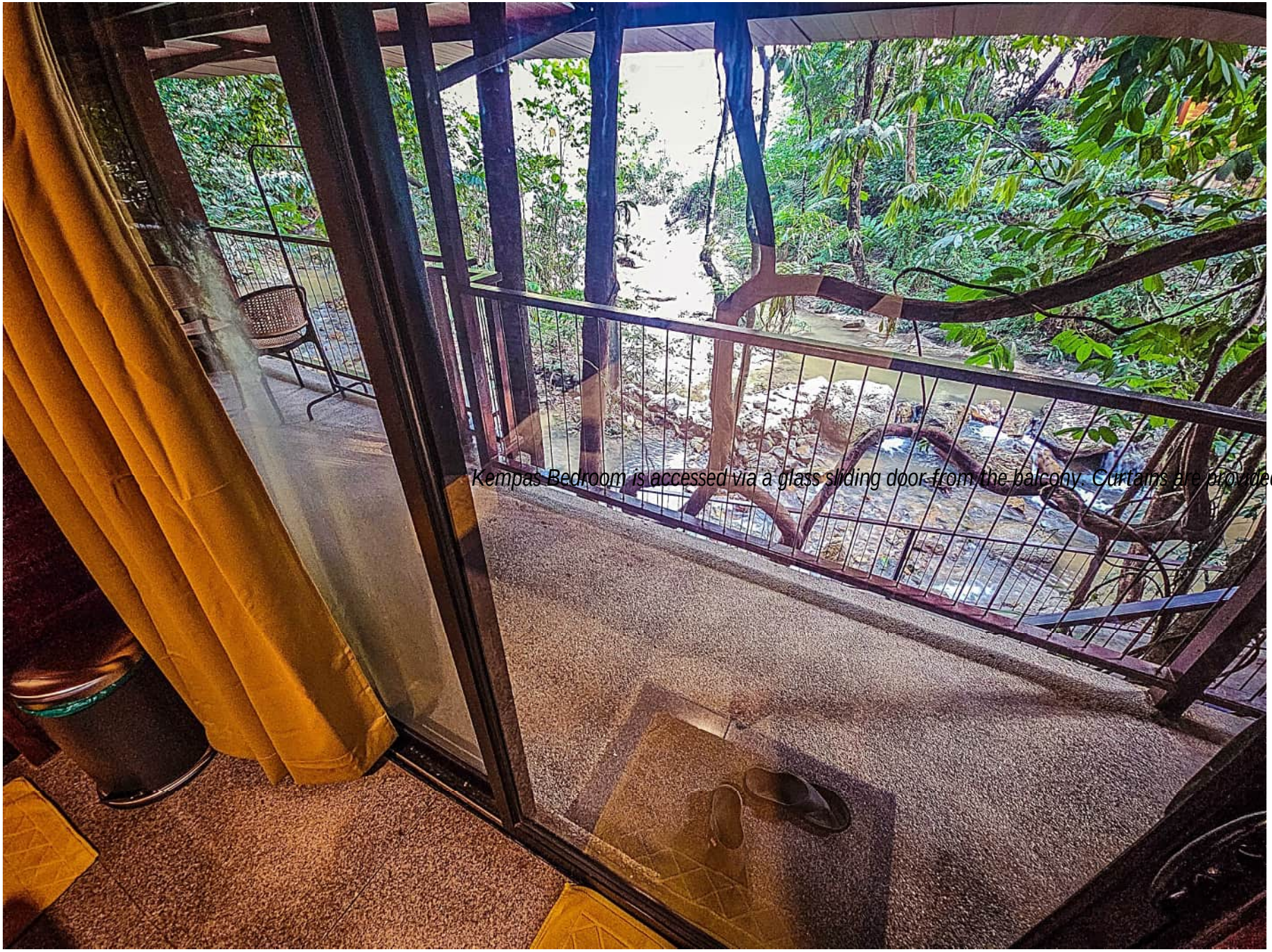

Kempas Bedroom is accessed via a glass sliding door from the balcony. Curtains are provided for privacy.

Kempas Bedroom 3's view from inside to the river below & nature outside.

Kempas Bathroom 3 *WOODHOUSE*

The attached bathroom has hot water handheld shower / rainshower. Toilet roll, hand soap, hair shampoo, body soap and towels provided.

Kempas Bathroom 3 *WOODHOUSE*

The attached bathroom has hot water handheld shower / rainshower. Toilet roll, hand soap, hair shampoo, body soap and towels provided.

Bedrooms corridor

WOODHOUSE

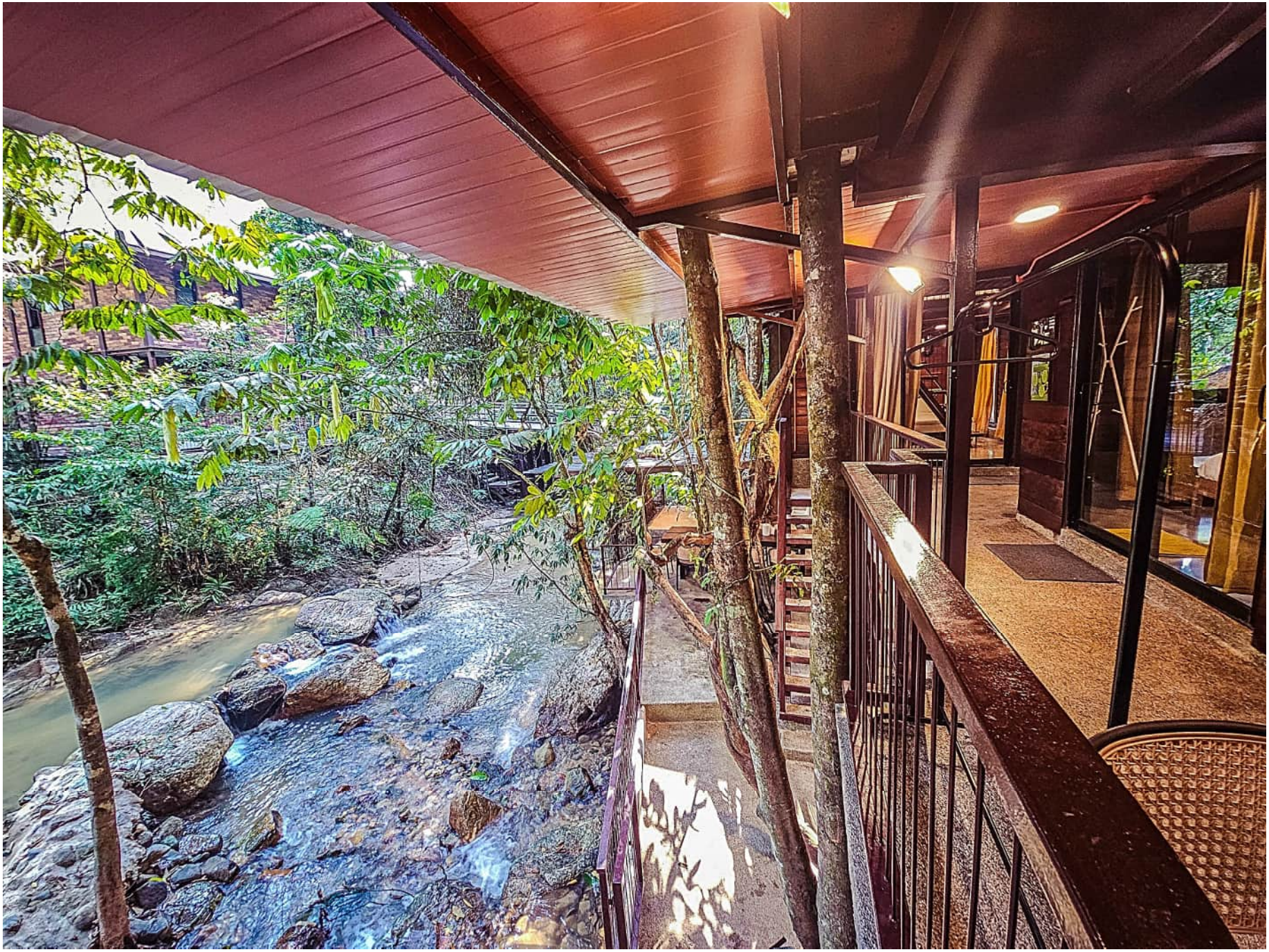

All bedrooms open up to a stunning view of the river below.

This is the final bedroom named Balau, sleeps 5 pax. Hangers are provided as guests tend to have a lot of wet clothing as they spend alot of time swimming / dipping in the river below.

Balau Bedroom 4 is air-conditioned, has a sofa bed (sleeps 2 pax) & two single beds (sleeps 2 pax) & an elevated area with mattress (sleeps 1 pax). There is an attached bathroom with hot water shower.

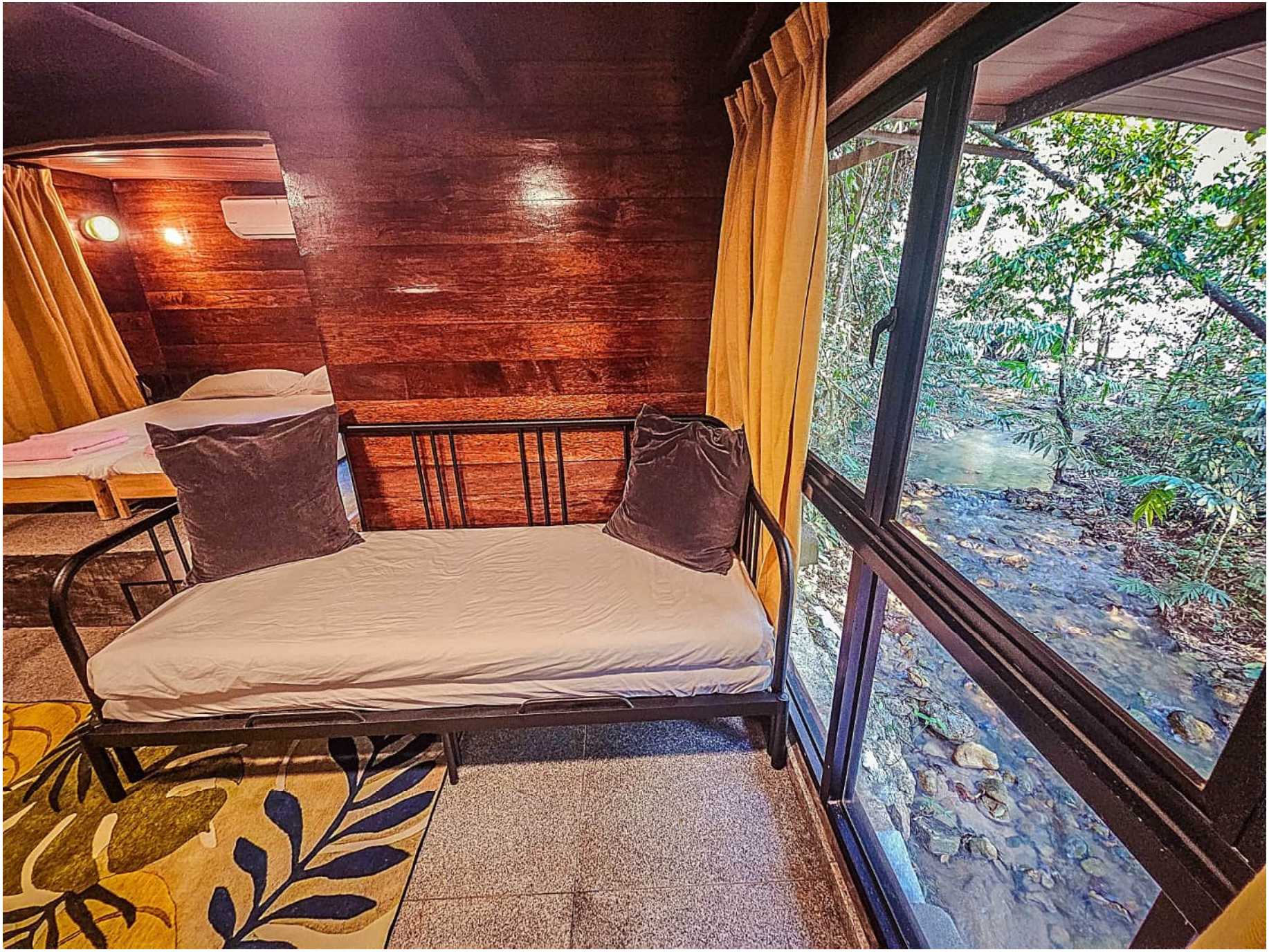

The river is in full view from the full height windows here.

Two Single beds here has a glass sliding door which opens up into a small balcony area on the right of this photo.

Every bedroom has Sejadah prayer mats provided, kiblat sign, facial tissue box, rubbish bin, hangers, floor rugs & hairdryer.

The attached bathroom has hot water handheld shower / rainshower. Toilet roll, hand soap, hair shampoo, body soap and towels provided.

Bedrooms corridor

WOODHOUSE

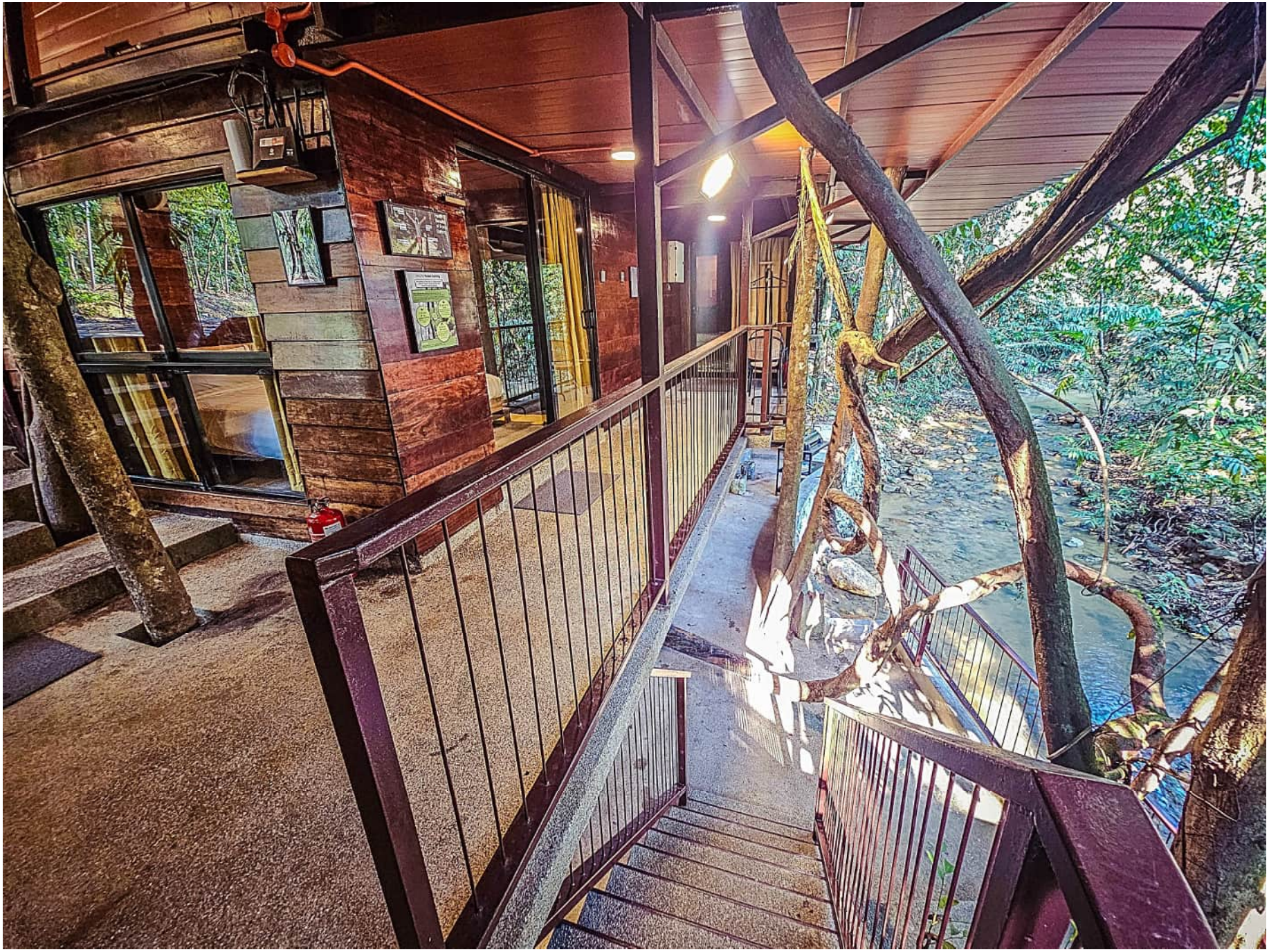

From the corridor, once you walk down the stairs, you will reach the kitchen & river below.

SERENDAH RIVER RETREAT

house view from river *WOODHOUSE*

There are small fishes, water insects in the river for you to explore.

There is an additional toilet & bathroom at the dining area on this level. Bathroom has hot water handheld shower / rainshower.

Additional toilet & bathroom *WOODHOUSE*

There is an additional toilet & bathroom at the dining area on this level. Bathroom has hot water handheld shower / rainshower.

Kitchen to bedrooms above *WOODHOUSE*

The stairs leading up back to the bedrooms

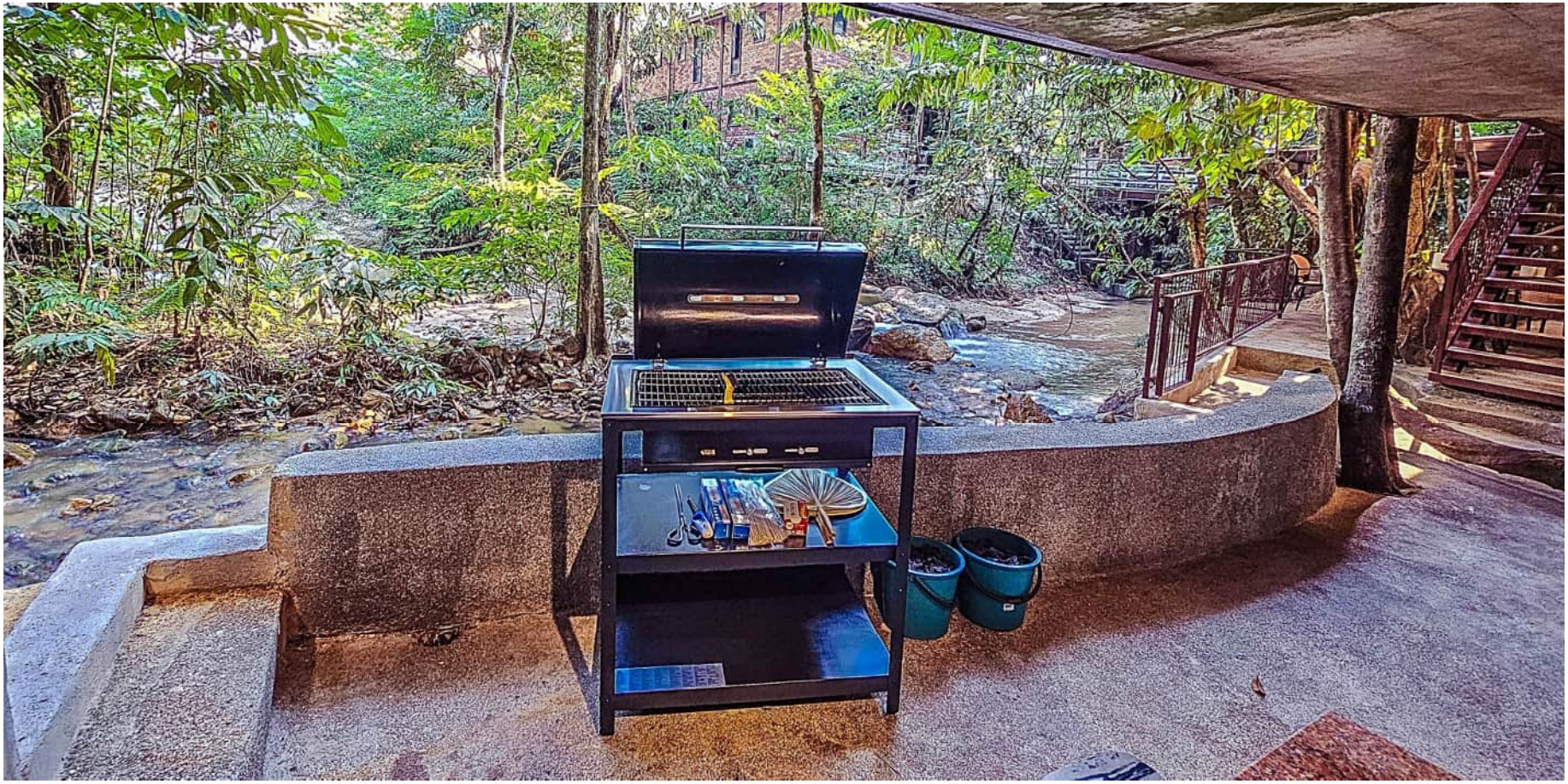

BBQ facing the river. BBQ facilities are provided: charcoal, firestarters, satay fan, foil, tongs, lighters

Dining area to secondary entrance *WOODHOUSE*

There is another kitchen sink at the far end of the dining area for easy washing, leading to a secondary entrance / exit. Guests use this for quick access to the fridges and dining area from the carpark.

secondary entrance *WOODHOUSE*

Guests use this secondary entrance / exit (Chengal bedroom is above) for quick access to the fridges and dining area below, directly from the carpark.

house view from river

WOODHOUSE

SERENDAH RIVER RETREAT

house view from river

WOODHOUSE